IBM Turbonomic: Revolutionizing Application Resource Management

IBM Turbonomic is a comprehensive application resource management (ARM) platform designed to optimize the allocation of infrastructure resources across complex hybrid and multi-cloud environments. By leveraging intelligent automation, data-driven insights, and integrations with various observability and monitoring tools, Turbonomic ensures that applications receive the necessary resources to perform optimally while maintaining cost-efficiency. This paper explores the core functionalities of IBM Turbonomic, its integration capabilities, and the practical applications of its features in modern IT ecosystems.

The increasing complexity of modern IT infrastructure—spanning on-premise data centers, private clouds, and public cloud platforms—poses significant challenges in resource allocation. Organizations need a solution that can provide real-time visibility into application performance and infrastructure utilization while automating decision-making processes to ensure that resources are provisioned effectively. IBM Turbonomic answers this challenge by offering a platform that automatically optimizes resource usage across physical, virtual, and cloud environments. By doing so, it ensures that business-critical applications are consistently provided with the resources they need to meet performance objectives.

2. Core Capabilities of IBM Turbonomic

2.1 Intelligent Resource Optimization

IBM Turbonomic uses artificial intelligence (AI) and machine learning (ML) algorithms to automatically allocate resources based on application demand, workload behavior, and infrastructure performance. This intelligent resource optimization occurs in real-time, ensuring that resources such as CPU, memory, storage, and network bandwidth are allocated dynamically. This eliminates the need for manual intervention and prevents underutilization or overprovisioning of resources, which can lead to unnecessary costs and performance degradation.

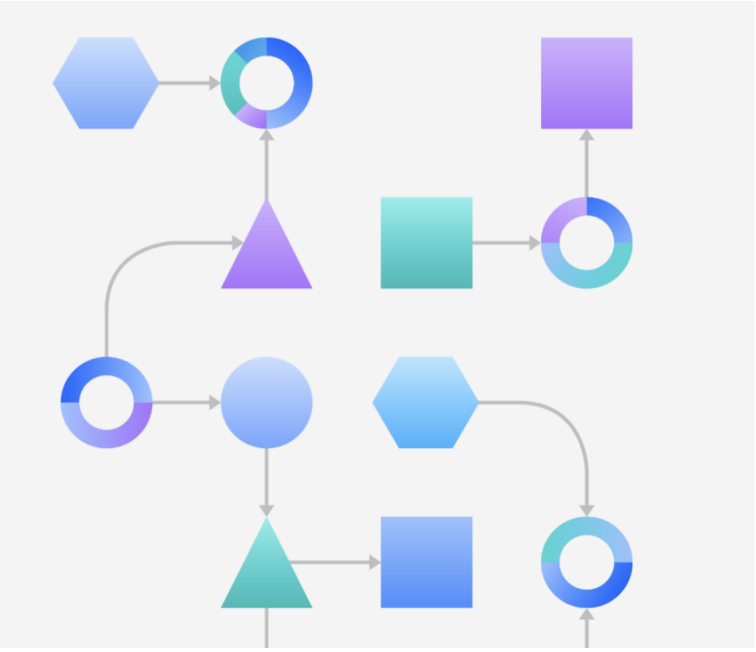

2.2 Hybrid Cloud Optimization

IBM Turbonomic is designed to work seamlessly across hybrid cloud environments, optimizing resources on-premise, in private clouds, and across multiple public cloud platforms such as AWS, Microsoft Azure, and Google Cloud Platform. By integrating with cloud management platforms (CMPs) and infrastructure-as-a-service (IaaS) providers, Turbonomic enables organizations to scale workloads efficiently and ensure that their cloud investments are maximized. Additionally, the platform can provide recommendations for workload migration, helping organizations shift resources between different environments to meet evolving demand.

2.3 Application-Aware Resource Management

A key differentiator of IBM Turbonomic is its application-aware resource management. The platform not only considers the resource consumption patterns of applications but also understands the performance dependencies between applications and infrastructure. This allows Turbonomic to make resource allocation decisions that are directly aligned with business needs, ensuring that critical applications receive the necessary resources to avoid performance degradation. By considering both application-level and infrastructure-level data, IBM Turbonomic helps ensure that resources are allocated in a way that delivers optimal application performance.

2.4 Automated Actions and Self-Healing

IBM Turbonomic's automation capabilities are designed to minimize the operational burden on IT teams. The platform can automatically take corrective actions, such as resizing virtual machines, moving workloads to different servers, and provisioning additional cloud resources. This self-healing functionality helps organizations maintain high application performance without manual intervention. Additionally, the platform can generate recommendations for more complex actions, which can be executed manually or automatically, depending on the organization's policies.

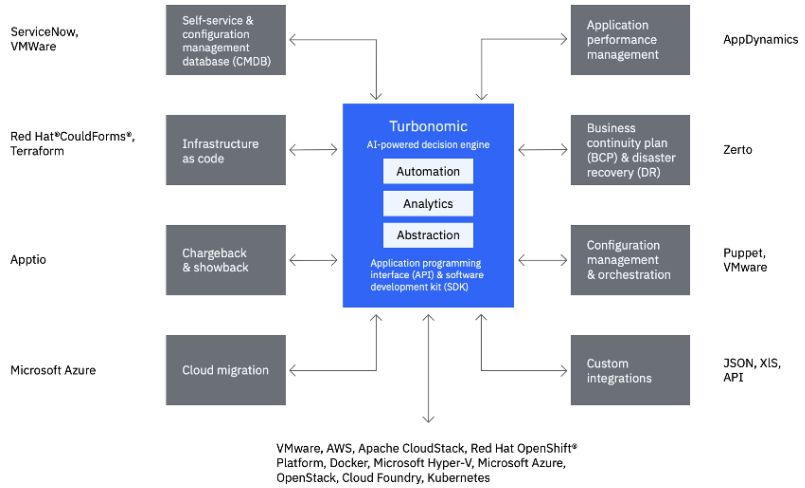

3. Integration with IBM Instana and Other Observability Tools

IBM Turbonomic integrates with leading observability and monitoring tools like IBM Instana, AppDynamics, and Dynatrace, enabling a comprehensive view of both application performance and underlying infrastructure. This integration allows Turbonomic to leverage real-time application metrics to inform resource management decisions. For example, if an application is experiencing performance bottlenecks due to insufficient CPU or memory, Turbonomic can automatically allocate more resources to the application, ensuring that it operates at peak performance. This synergy between application monitoring and resource management provides a unified approach to optimizing IT ecosystems.

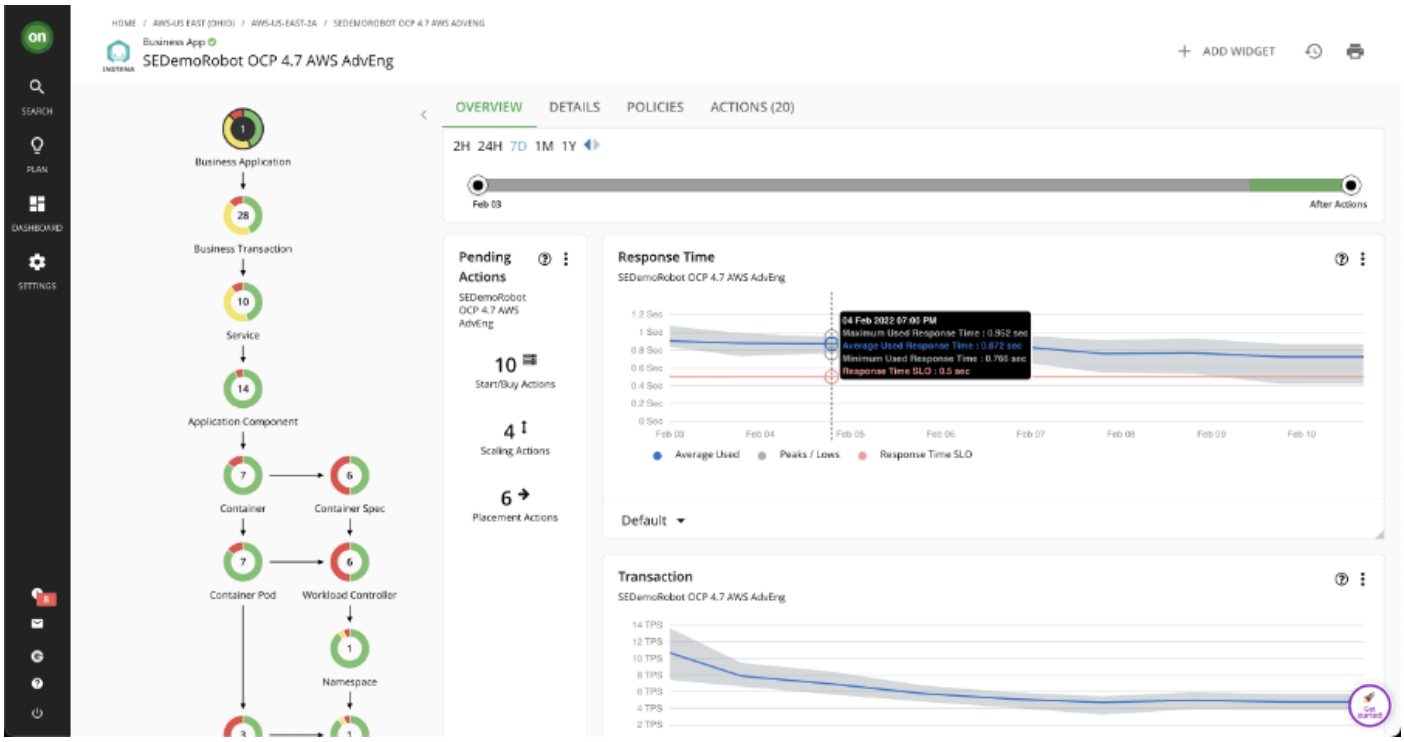

4. Event Management and Webhook Integration

4.1 Webhook-Based Integration

IBM Turbonomic provides robust event management features that allow users to integrate the platform with external systems via webhooks. This is particularly useful for streamlining event handling and automating responses to infrastructure changes. The webhook integration enables Turbonomic to forward alerts and events to other systems,

such as IBM Cloud Pak for AIOps, for further processing. For instance, when a resource shortage is detected or a performance threshold is breached, Turbonomic can send an event to an external system to trigger predefined workflows, ensuring that timely actions are taken to resolve issues.

4.2 Event Workflow Configuration

Through the integration with IBM Cloud Pak for AIOps and other orchestration tools, administrators can define complex workflows to manage events and automate actions. For example, IBM Turbonomic's webhook API allows users to configure a workflow for event processing, ensuring that alerts are sent to the appropriate recipients and systems. Additionally, these workflows can trigger specific actions, such as sending an alert to an operations team or automatically adjusting resource allocations. The system can be configured to handle a wide range of events, from performance degradation to security incidents, improving operational agility and reducing response times

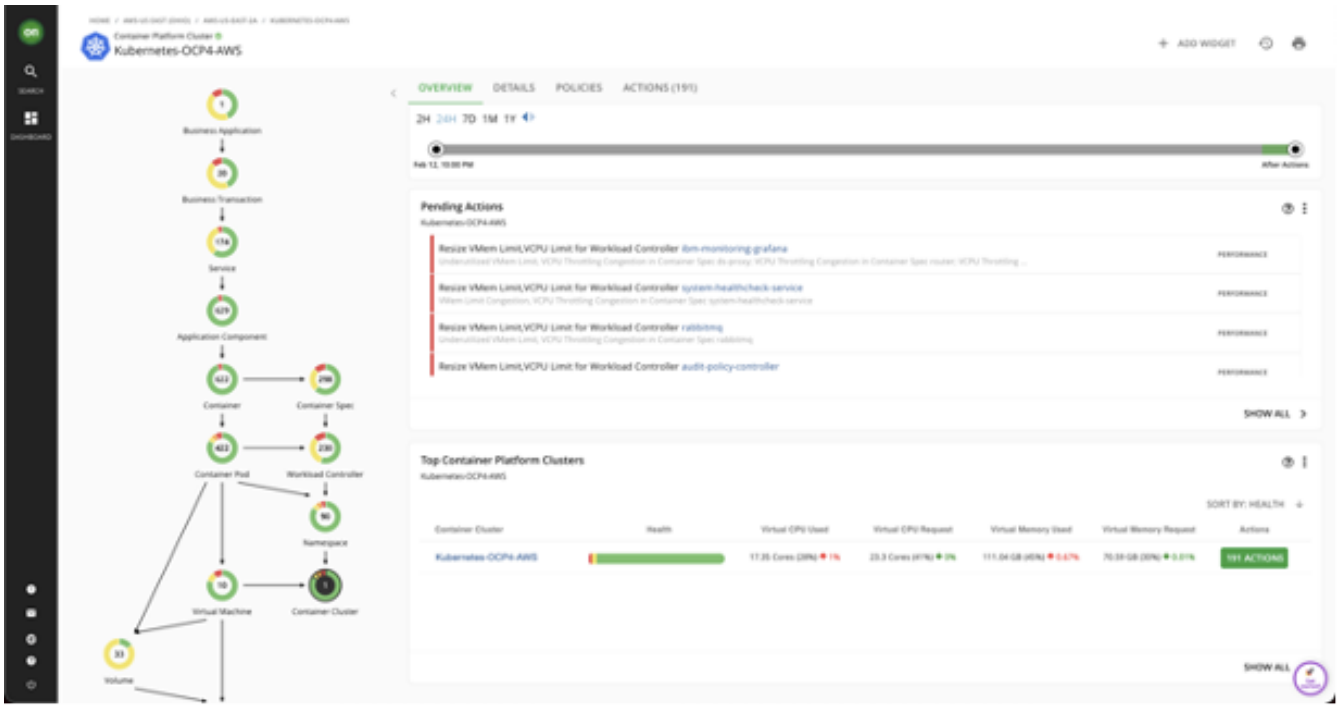

5. Secure Setup and TLS Integration

Security is a top priority for IBM Turbonomic. The platform supports secure communication through the use of TLS (Transport Layer Security) encryption for all data transmissions. When configuring Turbonomic to integrate with other systems, such as webhooks, administrators can ensure that all communication is encrypted, protecting sensitive information. Additionally, the setup process includes generating a TLS certificate and configuring secure probe connections to ensure that data is transmitted securely between Turbonomic and other systems.

6. Policies and Automation Workflows

IBM Turbonomic allows organizations to define policies that dictate how resources should be allocated based on various criteria. For instance, policies can be created to automatically scale virtual machines, adjust storage capacity, or allocate network bandwidth based on real-time data. These policies can be applied to specific entities, such as individual virtual machines or entire data centers, and can be configured to operate automatically or provide manual recommendations. This policy-based approach allows organizations to enforce governance and ensure that resource management aligns with business goals.

7. Testing and Limitations

While IBM Turbonomic offers powerful features for managing resources, there are some limitations to be aware of. For example, Turbonomic's webhook integration can only be configured through the API, requiring technical expertise. Additionally, the platform supports only one workflow per stage, meaning that multiple policies generating similar actions may not trigger distinct events. In such cases, the webhook may not forward events as expected. Furthermore, if an action is closed in Turbonomic without execution (due to an erroneous condition that is no longer occurring), the probe may not receive a notification, and the event may remain open indefinitely until manually cleared.

IBM Turbonomic is a powerful tool for managing the dynamic and complex demands of modern IT infrastructure. By leveraging intelligent automation, application-aware resource management, and integration with observability platforms like IBM Instana, Turbonomic ensures that applications receive the resources they need while minimizing costs.

The platform's ability to integrate with external systems via webhooks and its focus on automation make it a key enabler for organizations looking to optimize their IT operations. With its robust security, flexible policies, and advanced event management capabilities, IBM Turbonomic is an essential solution for businesses aiming to achieve operational excellence in the digital age.